IMPORTANT - PLEASE READ
a) This product MUST BE EARTHED in accordance with the current IEE wiring regulations, where appropriate.

b) The plastic wall gasket MUST BE FITTED to prevent chemical reaction (i.e tarnishing to the plating) if provided.

c) Read the general instruction procedure before commencing installation.

d) If unsure of the installation please consult a skilled person (electrically).

e) CLEANING: polish only with a soft clean dry cloth. USE NO FLUID.

GENERAL INSTALLATION/CONNECTION PROCEDURE

1) Isolate mains supply from existing accessory by switching off the appropriate circuit at the consumer unit.

(2) Remove retaining screws and carefully withdraw accessory from wall box to reveal connections at the rear.

Wiring colour codes
Live = Brown or Red
Neutral = Black or Blue
Earth = Green / Yellow

(3) Check that no mains voltage is present within existing accessory by use of 240 volt test-lamp (if available.) Disconnect all cables noting their respective connections.

(4) Connect accessory with reference to diagrams show for each accessory

(5) Check all connections thoroughly.

(6) Refix accessory in position, taking care not to trap cables beneath plate fixing screws.

(7) Switch on mains supply at the consumer unit and check operation of accessory.

DISCLAIMER

This equipment is intended for domestic use only. It must be installed in accordance with the fitting instructions. It should be fixed in the approved and conventional way to a solid or stud partition wall. Wallpaper/wallpaper paste of any sort should not continue beneath the plate towards the working parts of the equipment. It should not be used in areas of high humidity (bathrooms etc.) nor within reach of a water source. The equipment should be connected to a mains supply of the appropriate voltage (indicated on the product.) care should be taken not to overload the equipment (maximum wattage indicated on the product/ packaging.) if you are unsure consult a skilled person (electrically)before fitting. No liability can be accepted if the product is installed or used in any other way.

ALTERNATIVE TWO WAY SWITCHING

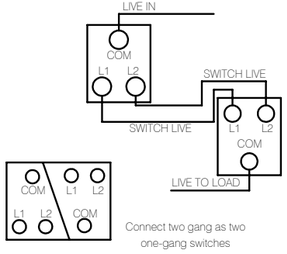

LOOP IN LOOP OUT TWO WAY SWITCHING

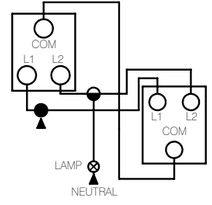

INTERMEDIATE SWITCH

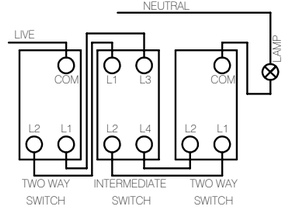

GUARANTEE

(Applies to U.K & Irish Republic)
This accessory is guaranteed against faulty workmanship or materials, provided that:-
a) The accessory has not been overloaded or connect to a supply other than 230/240 V 50Hz.
b) The installation procedure has been carried out correctly
c) The bill of sale (dated) accompanies the accessory for repair or replacement.
d) The accessory has not been dismantled or modified in anyway.

This guarantee does not effect the statutory right of the consumer. In no circumstances can the company accept responsibility for any loss or damage said to arise from the use of this product.

WARNING

Do not use on freshly plastered walls as this may cause the plate to tarnish.

ENVIRONMENTAL PROTECTION

Waste electrical products should not be disposed of with household waste. Please recycle where facilities exist.
Check with your local authority or retailer for recycling advice.

IN1069/2 m2electrical.co.uk M2, Pipers Road, Park Farm Industrial Estate, Redditch, Worcestershire. B98 0HU.

SWITCHED FUSED SPUR UNIT

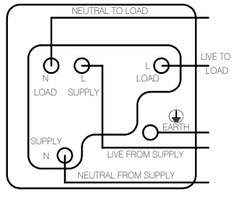

FUSE SPUR UNIT

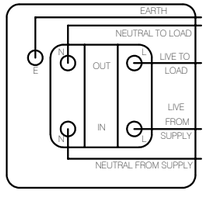

FAN ISOLATION SWITCH

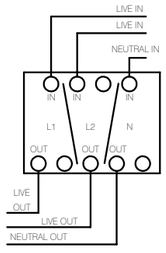

45 AMP COOKER CONTROL UNIT

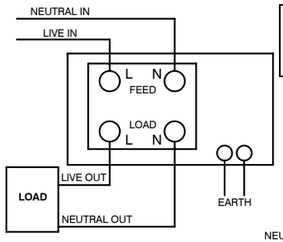

45 AMP D/P COOKER SWITCH

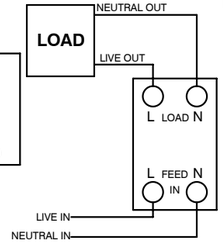

20/32 AMP D/P SWITCHES

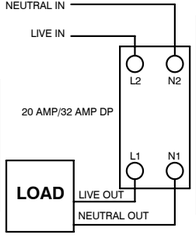

ONE GANG SWITCHED SOCKET

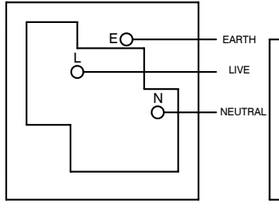

TWO GANG SWITCHED SOCKET

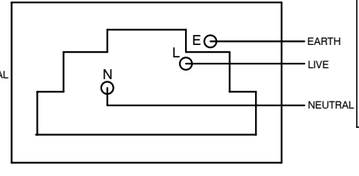

COAXIAL SOCKET OUTLETS

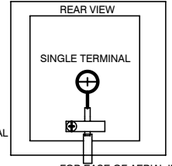

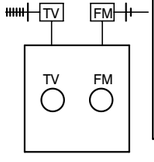

FOR EASE OF AERIAL INSTALLATION IN THE LOFT LINK TWO TV/FM CO-AXIAL SOCKETS (LOFT & LIVING AREA) OR REPLACE LOFT SOCKET WITH BOOSTER WHEN NECESSARY

TELEPHONE SOCKETS

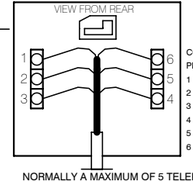

COLOUR CODE
PIN COLOUR
1 GREEN OR GREEN/WHITE
2 BLUE OR BLUE/WHITE
3 ORANGE OR ORANGE/WHITE
4 WHITE OR WHITE/ORANGE
5 WHITE OR WHITE/BLUE
6 WHITE OR WHITE/GREEN

NORMALLY A MAXIMUM OF 5 TELEPHONES CAN BE CONNECTED TO ONE EXCHANGE LINE.
ANY NUMBER OF SOCKETS MAY BE CONNECTED.
ALL SOCKETS ARE CONNECTED IN PARALLEL,
I.E PIN 1 TO PIN 1, PIN 2 TO PIN 2; ETC..

, PIPERS ROAD, PARK FARM INDUSTRIAL ESTATE, REDDITCH, WORCESTERSHIRE , B98 0HU